

## Where am I?

Place Cards

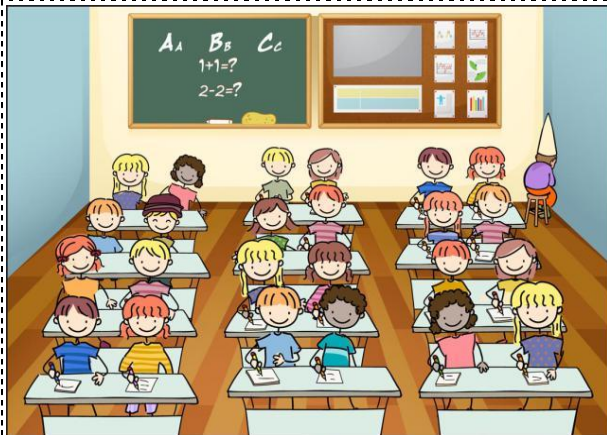
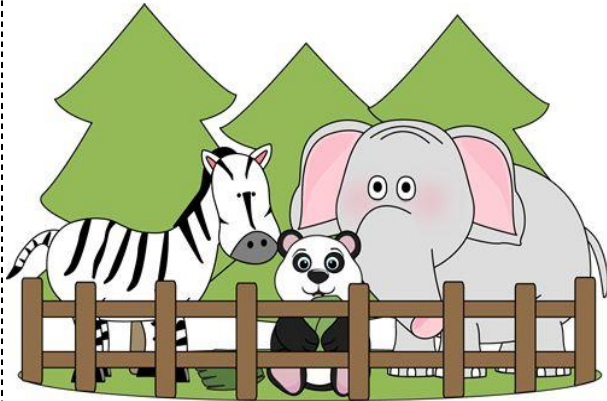
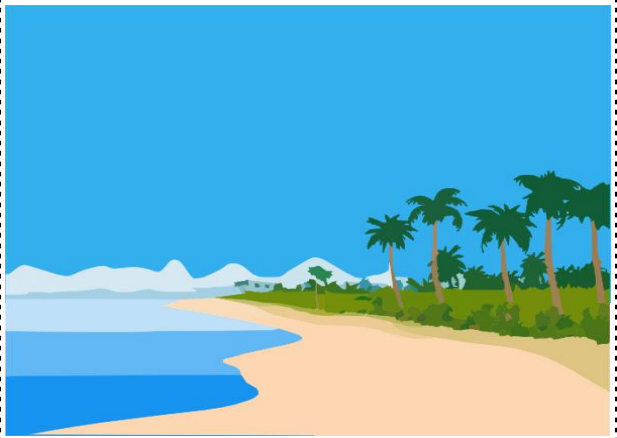

## Question Cards

### Where am I?

**Is there** .....?

Yes, there is. / No, there isn't.

**Are there** .....?

Yes, there are. / No, there aren't.

**Is there** .....?

Yes, there is. / No, there isn't.

**Are there** .....?

Yes, there are. / No, there aren't.

**Is there** .....?

Yes, there is. / No, there isn't.

**Are there** .....?

Yes, there are. / No, there aren't.

**Is there** .....?

Yes, there is. / No, there isn't.

**Are there** .....?

Yes, there are. / No, there aren't.

I think I am at \_\_\_\_\_

### Where am I?

**Is there** .....?

Yes, there is. / No, there isn't.

**Are there** .....?

Yes, there are. / No, there aren't.

**Is there** .....?

Yes, there is. / No, there isn't.

**Are there** .....?

Yes, there are. / No, there aren't.

**Is there** .....?

Yes, there is. / No, there isn't.

**Are there** .....?

Yes, there are. / No, there aren't.

**Is there** .....?

Yes, there is. / No, there isn't.

**Are there** .....?

Yes, there are. / No, there aren't.

I think I am at \_\_\_\_\_

### Where am I?

**Is there** .....?

Yes, there is. / No, there isn't.

**Are there** .....?

Yes, there are. / No, there aren't.

**Is there** .....?

Yes, there is. / No, there isn't.

**Are there** .....?

Yes, there are. / No, there aren't.

**Is there** .....?

Yes, there is. / No, there isn't.

**Are there** .....?

Yes, there are. / No, there aren't.

**Is there** .....?

Yes, there is. / No, there isn't.

**Are there** .....?

Yes, there are. / No, there aren't.

I think I am at \_\_\_\_\_

### Where am I?

**Is there** .....?

Yes, there is. / No, there isn't.

**Are there** .....?

Yes, there are. / No, there aren't.

**Is there** .....?

Yes, there is. / No, there isn't.

**Are there** .....?

Yes, there are. / No, there aren't.

**Is there** .....?

Yes, there is. / No, there isn't.

**Are there** .....?

Yes, there are. / No, there aren't.

**Is there** .....?

Yes, there is. / No, there isn't.

**Are there** .....?

Yes, there are. / No, there aren't.

I think I am at \_\_\_\_\_

# TEACH-THIS.COM

## Where am I?

Here is an excellent teaching activity to help students practice the question form: Is there / Are there...?

Before class, make one copy of the picture cards and two copies of the question cards for each group of eight.

### Procedure

Divide the class into groups of eight.

Give each student a copy of the question card.

Go through how to use the question form: Is there / Are there..?

Tell the students that you are going to stick a picture on each student's back. Explain that the picture shows where the student is.

The students' task is to ask questions in order to find out what place is stuck on their back.

Tell the students to complete the eight 'Is there / Are there...?' questions on their card. Explain that the questions should help them decide where they are.

When they have finished writing their questions, stick a picture on each student's back.

Divide each group into four pairs.

Each student looks at the picture on his or her partner's back.

The students then take it in turns to ask and answer the questions on their card to find out where they are.

The students listen to their partner's answers and mark them on the card. When they have asked all the questions, students write where they think they are.

Then, the students see if they were right or wrong by taking the picture off their back.

As an extension, redistribute the pictures and have the students repeat the activity with a new partner.